

### RUSSO

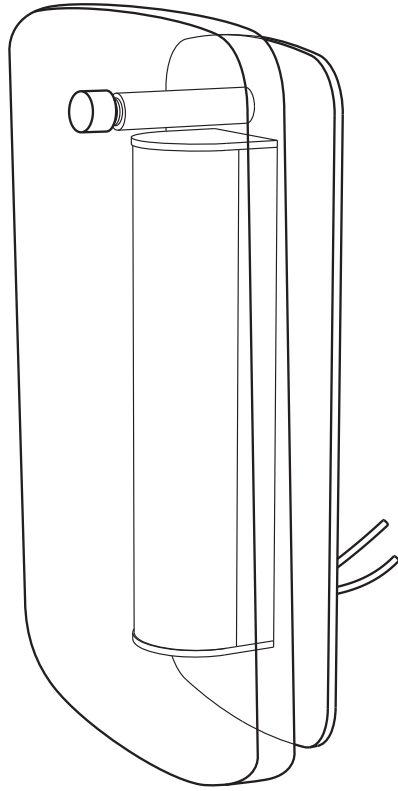

## CAUTION

- It is strongly recommended that the hardwire installation of this product is done by a professional.
- Read these safety instructions entirely prior to installation.
- DO NOT BEGIN INSTALLATION UNTIL ALL ELECTRICAL POWER TO THE INSTALLATION SITE HAS BEEN TURNED OFF AT THE CIRCUIT BREAKER!

## Recommended Tools

- Wire Strippers

## This Product Includes

- A. Russo Light Fixture
- B. Russo Glass Shade
- C. Finial
- D. Hex Screws (x2)
- E. Wire Nuts (x2)
- F. Allen Wrench

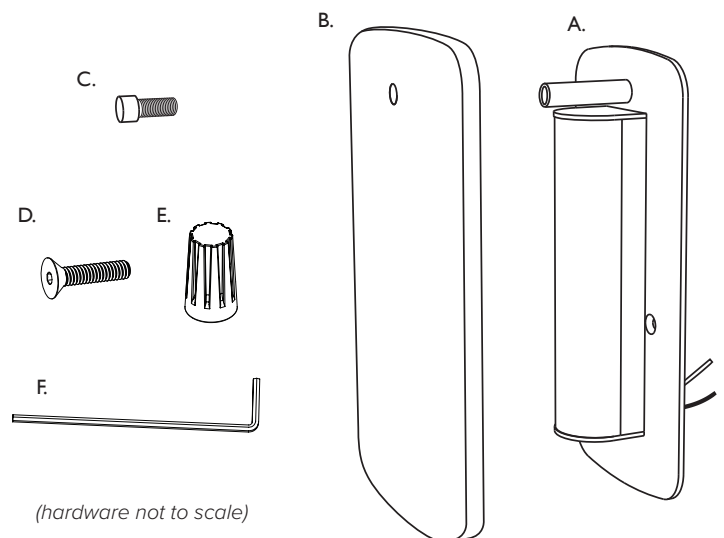

# Installation Instructions

## ***Cut power to circuit***

- 1 Using the included wire nuts, twist together the wires from the sconce with their corresponding wires from the junction box. Tuck the excess wire up into the junction box.
- 2 Attach fixture to junction box using hex screws.
- 3 Hold glass in place and slide finial through glass and into the mounting tube. Hand-tighten finial to secure glass.
- 4 Return power to circuit and turn on light.

