

ELLA BEDS

Features

- Made in North Carolina of U.S. materials
- 1,100 lb. weight capacity
- 10 year warranty



Ella queen bed in Destin grey with natural steel legs

Ella bed collection



44w 84d 43h
twin bed*



59w 84d 46h
full bed
(queen bed shown)



64w 89d 46h
queen bed



82w 89d 46h
king bed
(queen bed shown)



76w 93d 46h
california king bed
(queen bed shown)

*allow extra time

ELLA

Features

- Free swatches available
- Custom order in any Business Interiors approved leather or ACT® contract grade Room & Board fabric
- COM available upon request; ask us for details

ACT® contract grade stocked fabrics

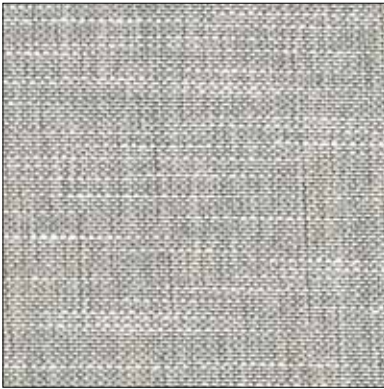

Destin grey

PRICE GROUP: 1
 APPLICATION: indoor upholstery
 CONTENT: 60% polyester, 40% Olefin jacquard
 FEATURES: family friendly, performance
 CLEANING CODE: W, water based
 WOVEN IN: United States
 CERTIFICATIONS: ACT® contract grade

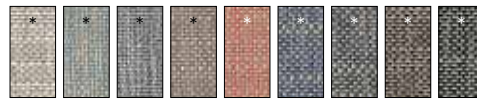

BACKING: acrylic
 STAIN-REPELLENT
 FINISH: no
 FABRIC DIRECTION: railroaded
 FLAMMABILITY: passes CA TB 117-2013 Sect. 1
 CROCKING: wet 3, dry 4
 COLORFASTNESS: 4
 PILLING: 3
 ABRASION: 33,000 Wyzenbeek double rubs
 ACT® PERFORMANCE:



Declan sienna

PRICE GROUP: 3
 APPLICATION: indoor upholstery
 CONTENT: 58% post-consumer recycled poly, 42% polyester boucle
 FEATURES: family friendly, performance, fade resistant
 CLEANING CODE: SW, solvent or water based, BC



WOVEN IN: United States
 CERTIFICATIONS: ACT® contract grade
 BACKING: acrylic latex
 STAIN-REPELLENT
 FINISH: no
 FABRIC DIRECTION: railroaded
 FLAMMABILITY: passes CA TB 117-2013 Sect. 1
 CROCKING: dry 4, wet 4
 COLORFASTNESS: 4
 PILLING: 4
 ABRASION: 100,000 Wyzenbeek double rubs
 ACT® PERFORMANCE:

*allow extra time

ELLA

Features

- Free swatches available
- Custom order in any Business Interiors approved leather or ACT® contract grade Room & Board fabric
- COM available upon request; ask us for details

ACT® contract grade stocked fabrics (continued)



Arin ivory

PRICE GROUP: 1
 APPLICATION: indoor upholstery
 CONTENT: 98% polypropylene, 2% polyester boucle
 FEATURES: family friendly, performance
 CLEANING CODE: SW, solvent or water based, diluted bleach cleanable
 WOVEN IN: United States



CERTIFICATIONS: GREENGUARD Gold Certified®
 Revolution® Performance
 Fabric, ACT® contract grade
 acrylic
 BACKING: acrylic
 STAIN-REPELLENT
 FINISH: no
 FABRIC DIRECTION: railroaded
 FLAMMABILITY: passes CA TB 117-2013 Sect. 1
 CROCKING: wet 5, dry 5
 COLORFASTNESS: 4
 PILLING: 4
 ABRASION: 30,000 Wyzenbeek double
 rubs
 ACT®
 PERFORMANCE: A

Business Interiors approved stocked leather



Vento cognac

APPLICATION: indoor upholstery,
 residential use
 TYPE/FINISH: full top-grain/full-aniline
 FEATURES: —
 TANNED IN: Italy
 FLAMMABILITY: passes CA TB 117-2013
 Sect. 1
 CONSIDERATIONS: dyelot may vary



Leg options



Stainless steel

Brushed gold

Graphite

LEG STYLES AVAILABLE:
 SQUARE, ROUND AND TAPERED